VERTICE AZIENDALE

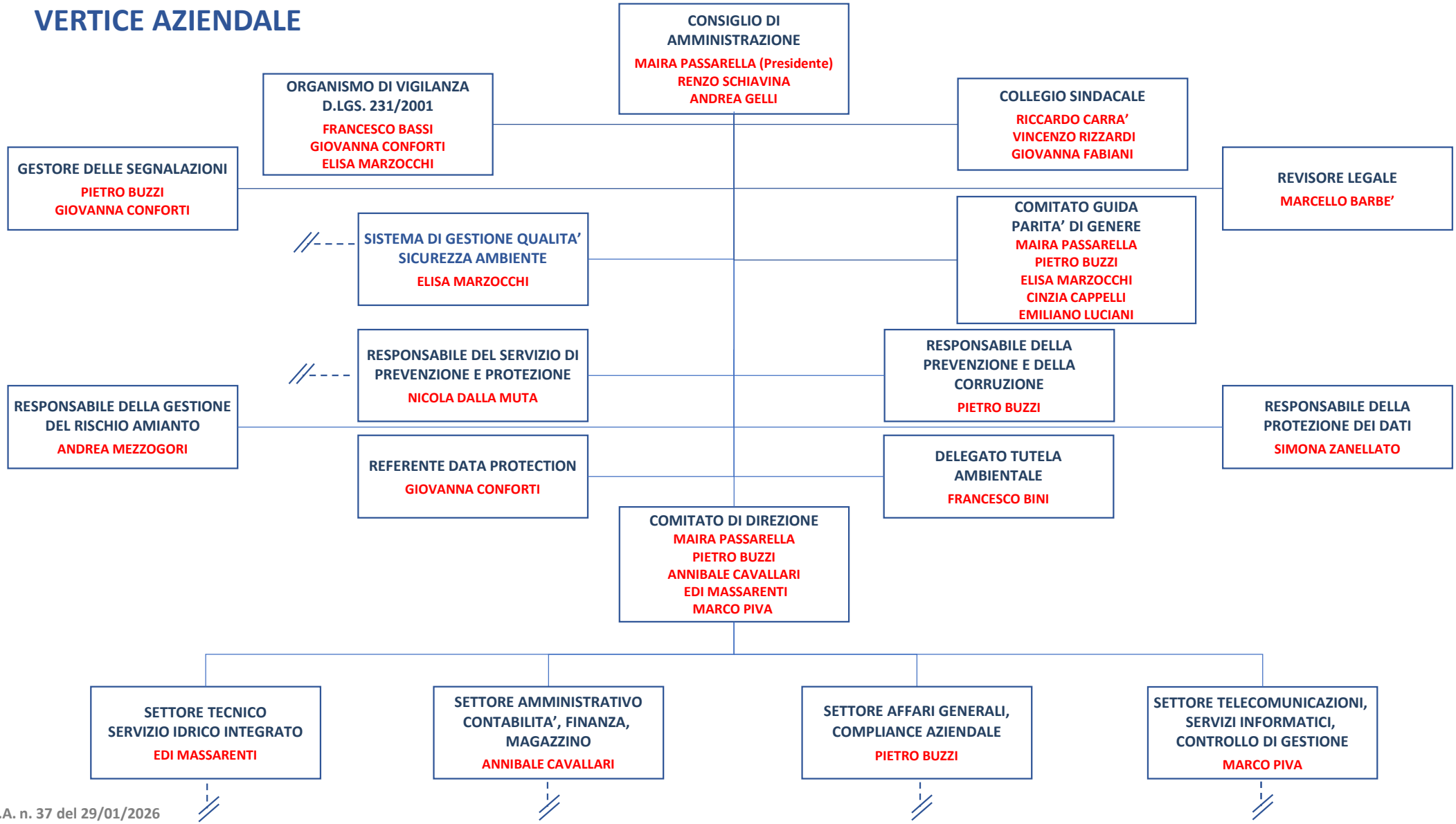

C.d.A. n. 37 del 29/01/2026